VISIT…

LANZAROTE Caliente.COM

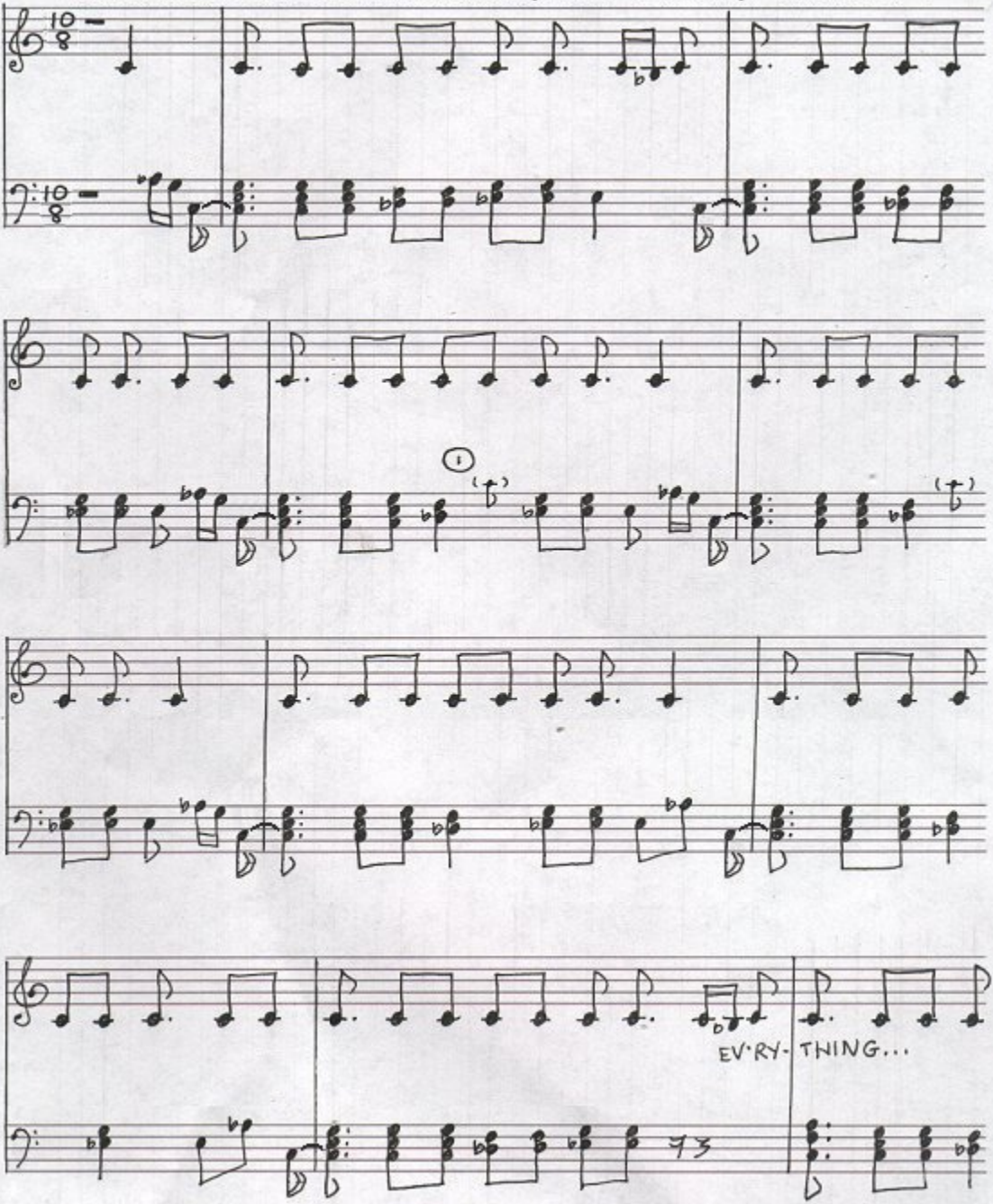
EV·RY- THING...

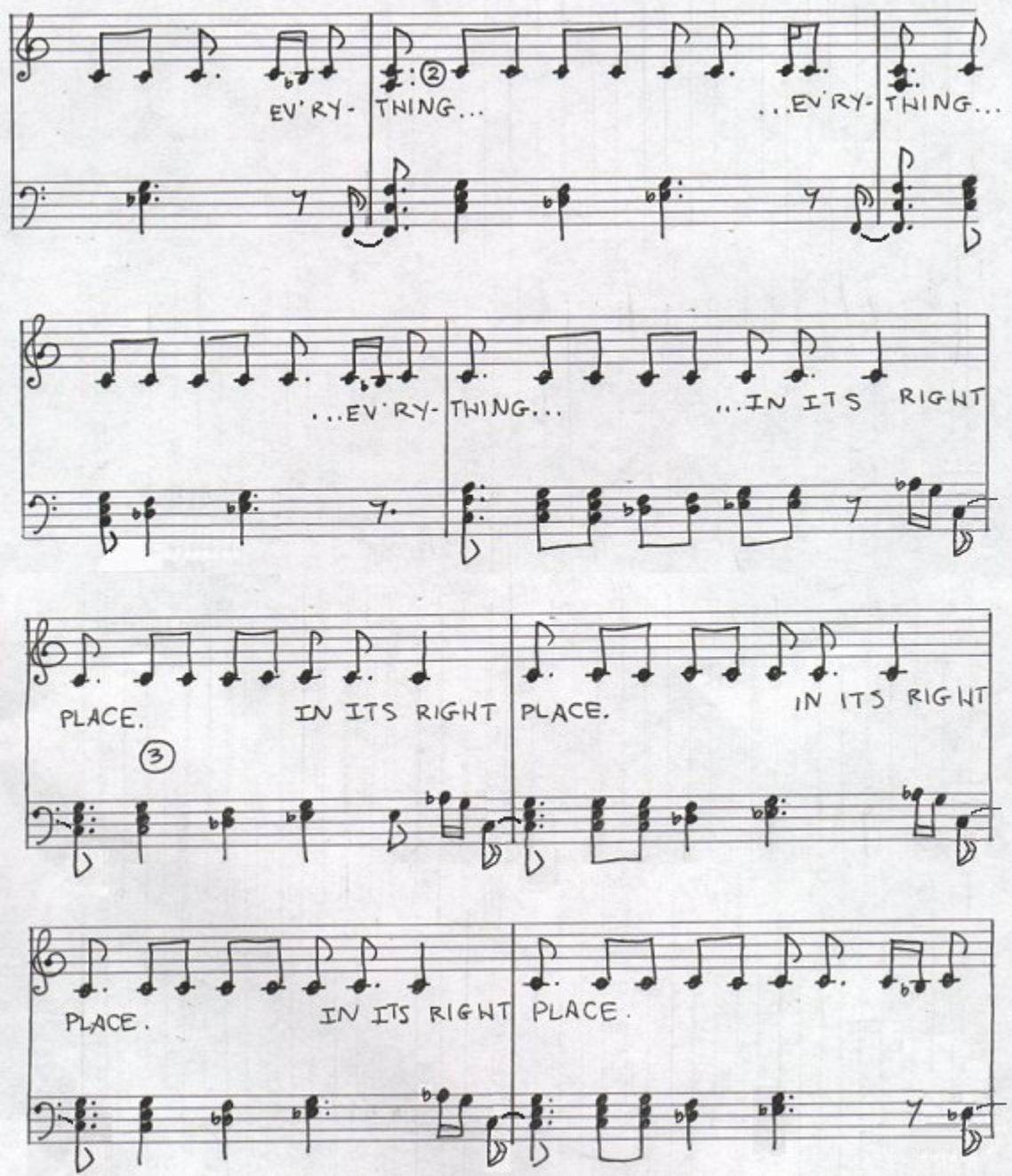
EV'RY- THING...
2
...EV'RY- THING...
...EV'RY- THING...
...IN ITS RIGHT
PLACE.
IN ITS RIGHT
PLACE.
3
IN ITS RIGHT
PLACE.
PLACE.
IN ITS RIGHT
PLACE.

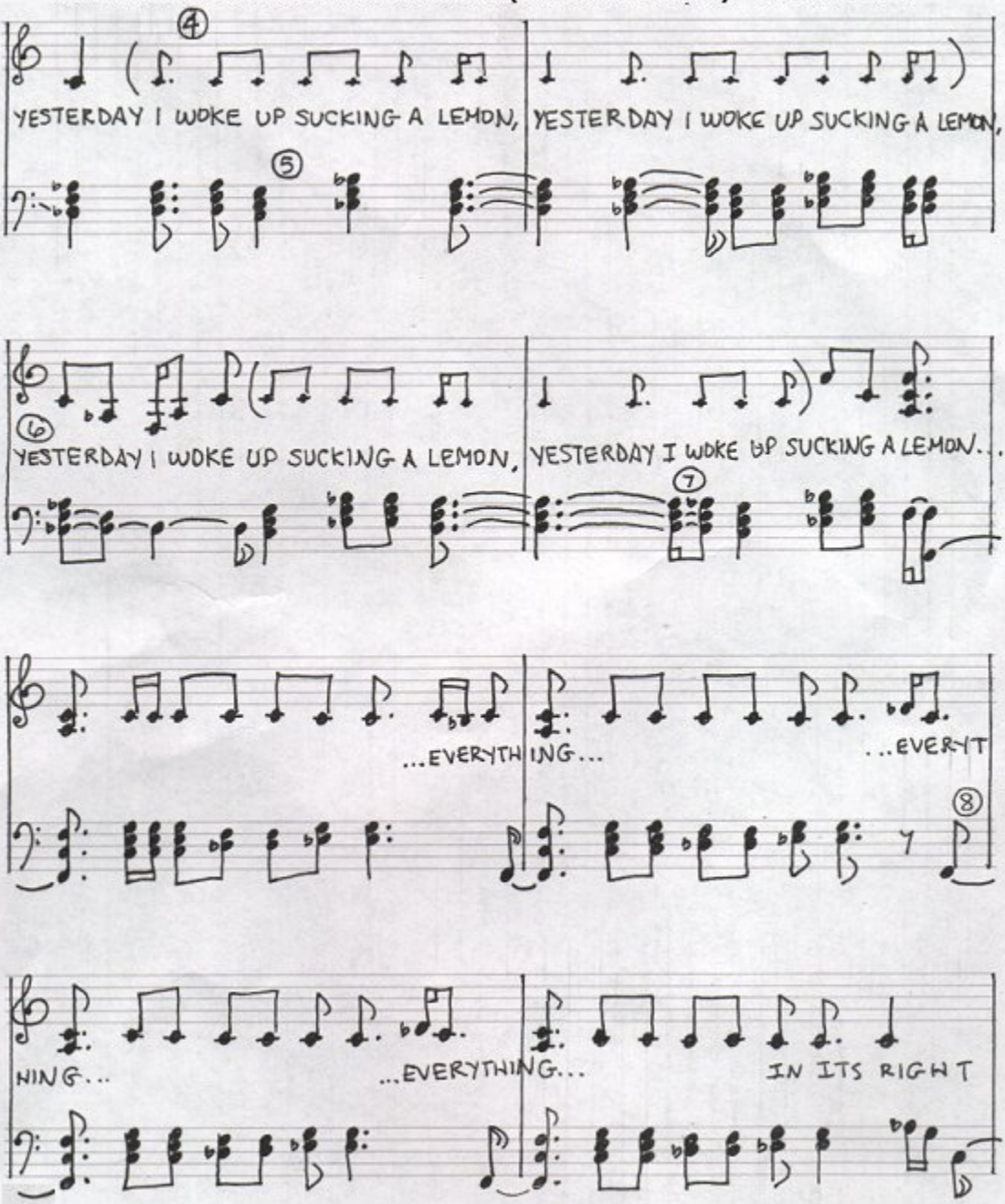
4
YESTERDAY I WOKE UP SUCKING A LEMON,
YESTERDAY I WOKE UP SUCKING A LEMON,
5
6
YESTERDAY I WOKE UP SUCKING A LEMON,
YESTERDAY I WOKE UP SUCKING A LEMON...
7
...EVERYTHING...
...EVERYT
8
HING...
...EVERYTHING...
IN ITS RIGHT

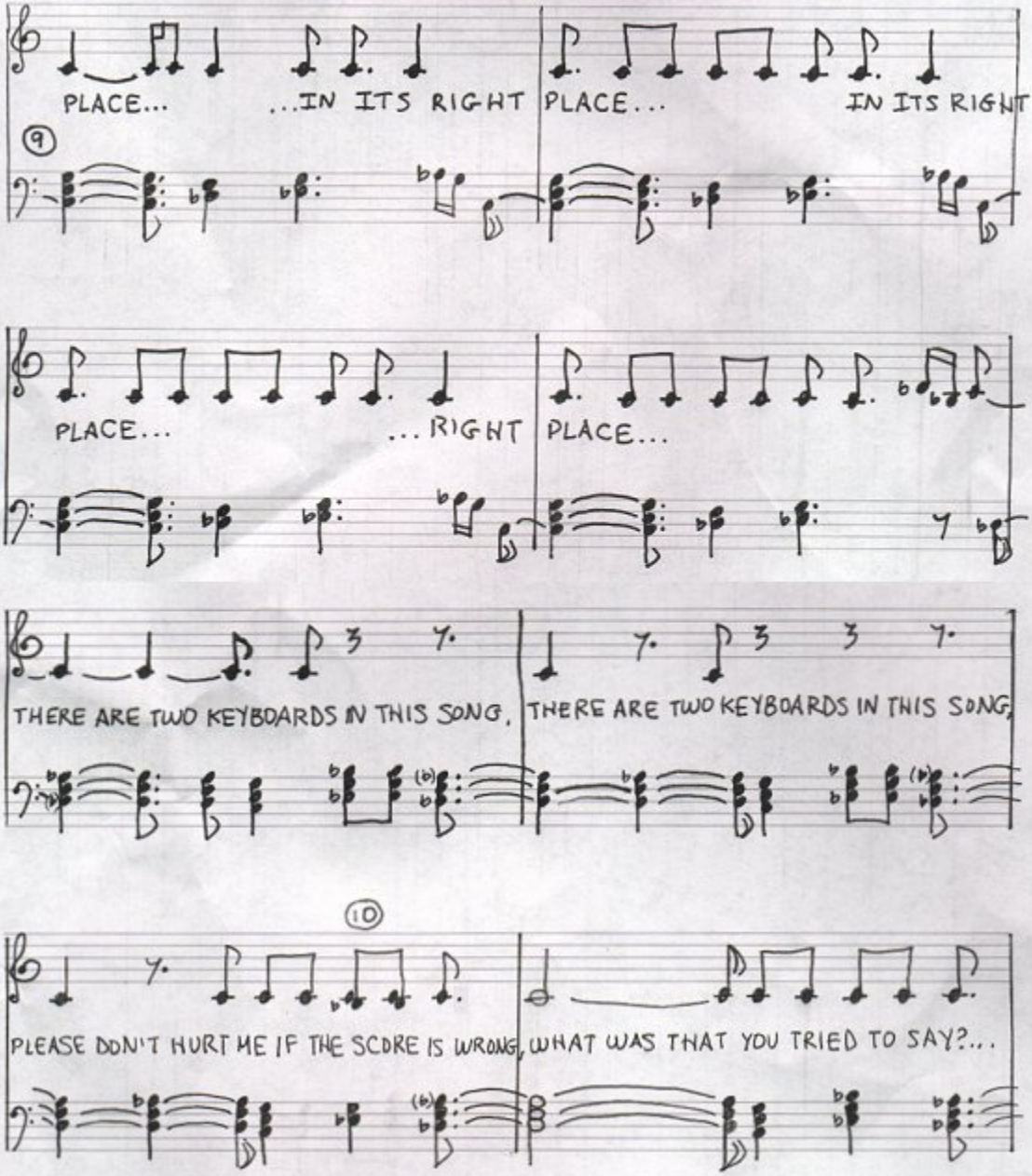
PLACE...
...IN ITS RIGHT
PLACE...
IN ITS RIGHT
9
PLACE...
...RIGHT
PLACE...
THERE ARE TWO KEYBOARDS IN THIS SONG,
THERE ARE TWO KEYBOARDS IN THIS SONG,
10
PLEASE DON'T HURT ME IF THE SCORE IS WRONG,
WHAT WAS THAT YOU TRIED TO SAY?...

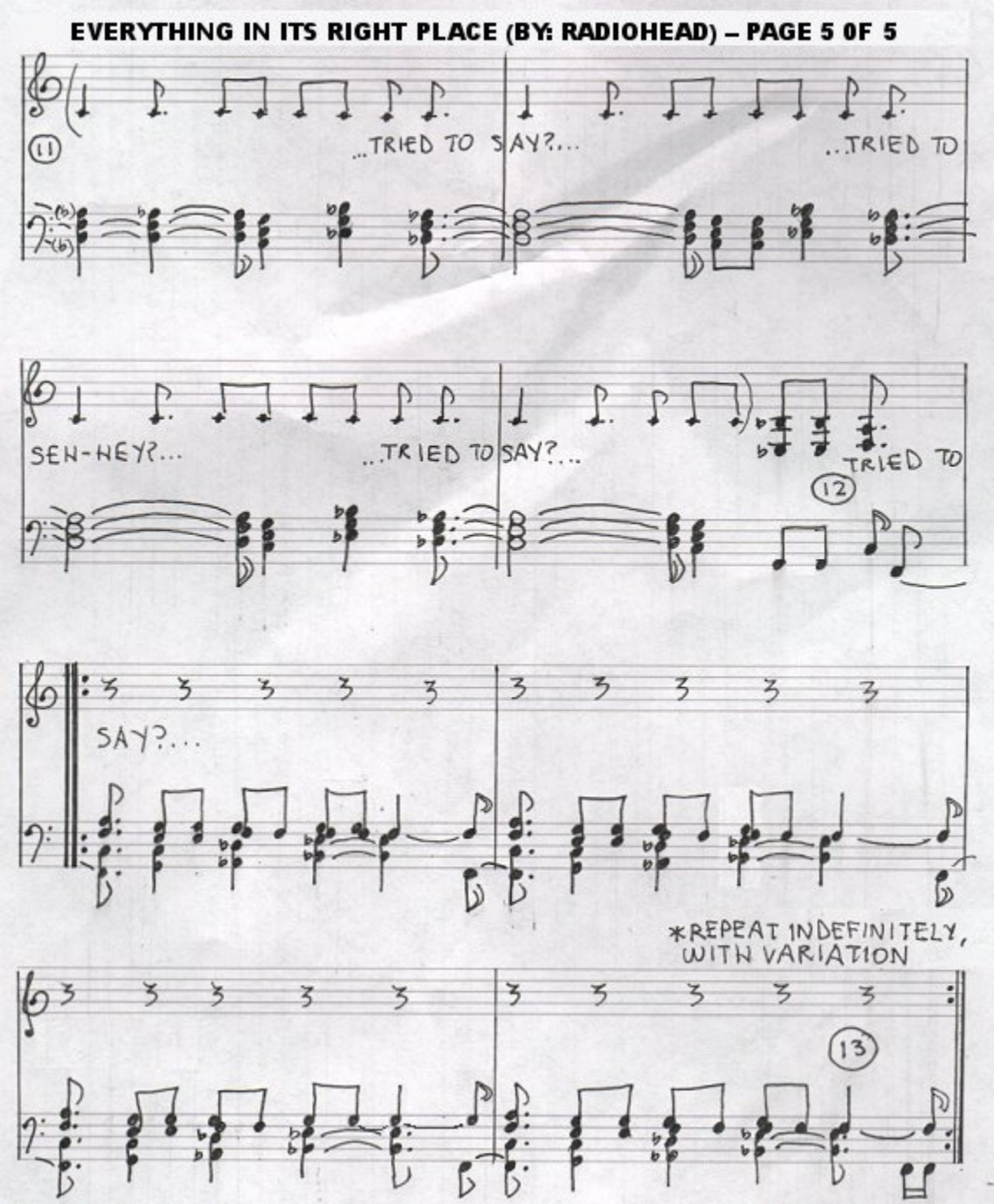
11
...TRIED TO SAY?...
...TRIED TO
SEN-HEY?...
...TRIED TO SAY?...
TRIED TO
12
SAY?...
*REPEAT INDEFINITELY, WITH VARIATION
13